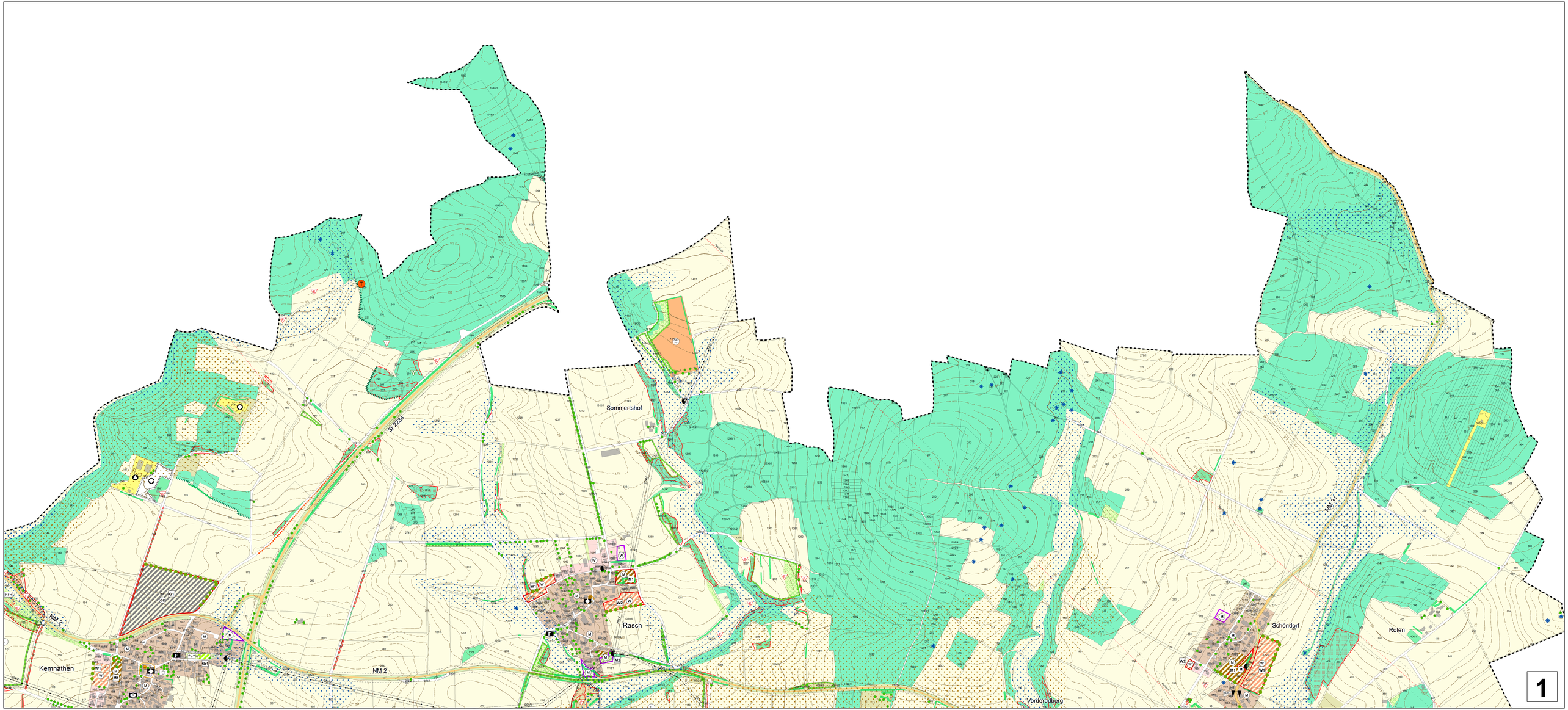
Sommertshof
Rasch
Kemnathen
Schöndorf
Rofen
Vorderoadberg
NM 2
NM 31
SI 2024
1